Chaos
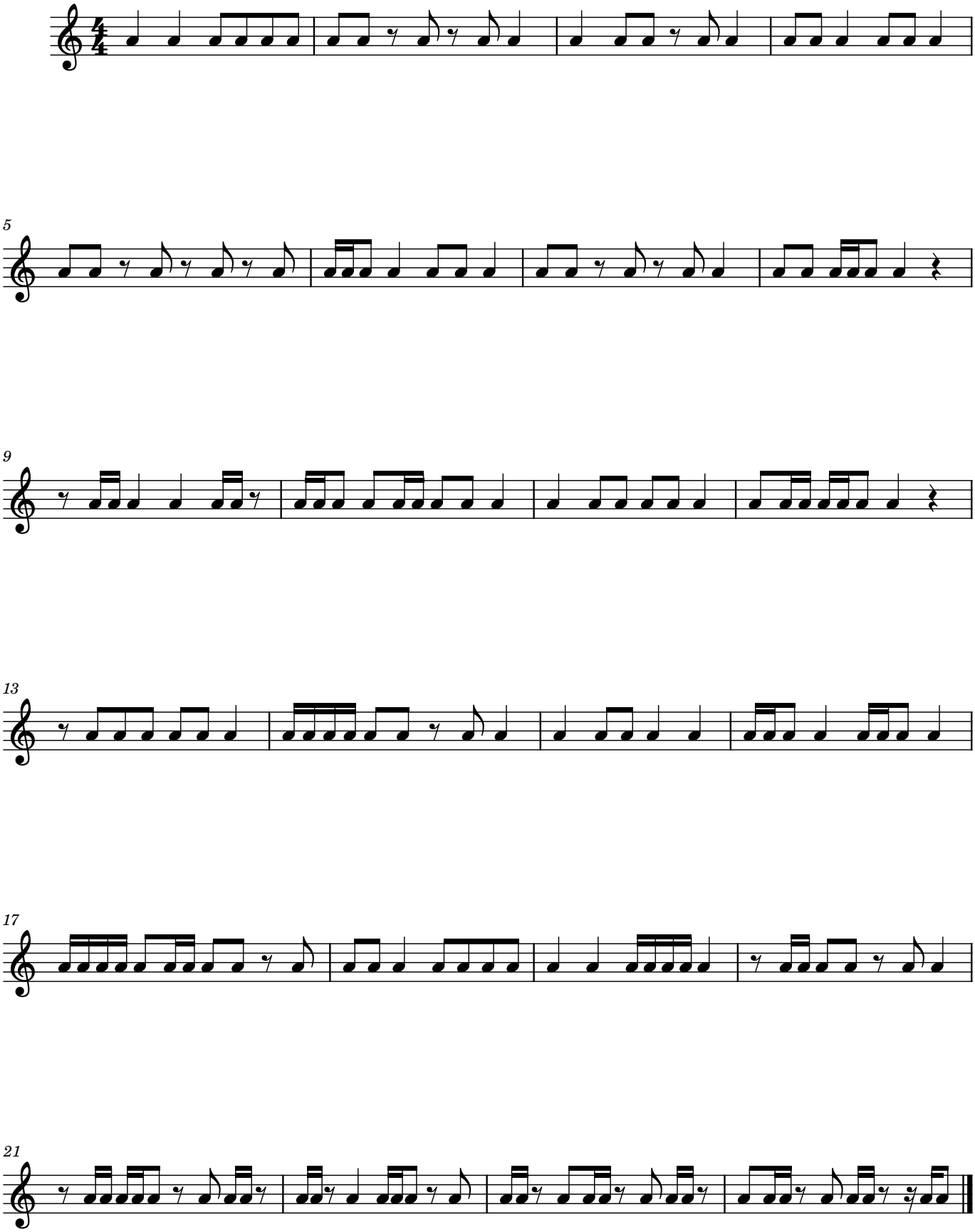
Lionel